

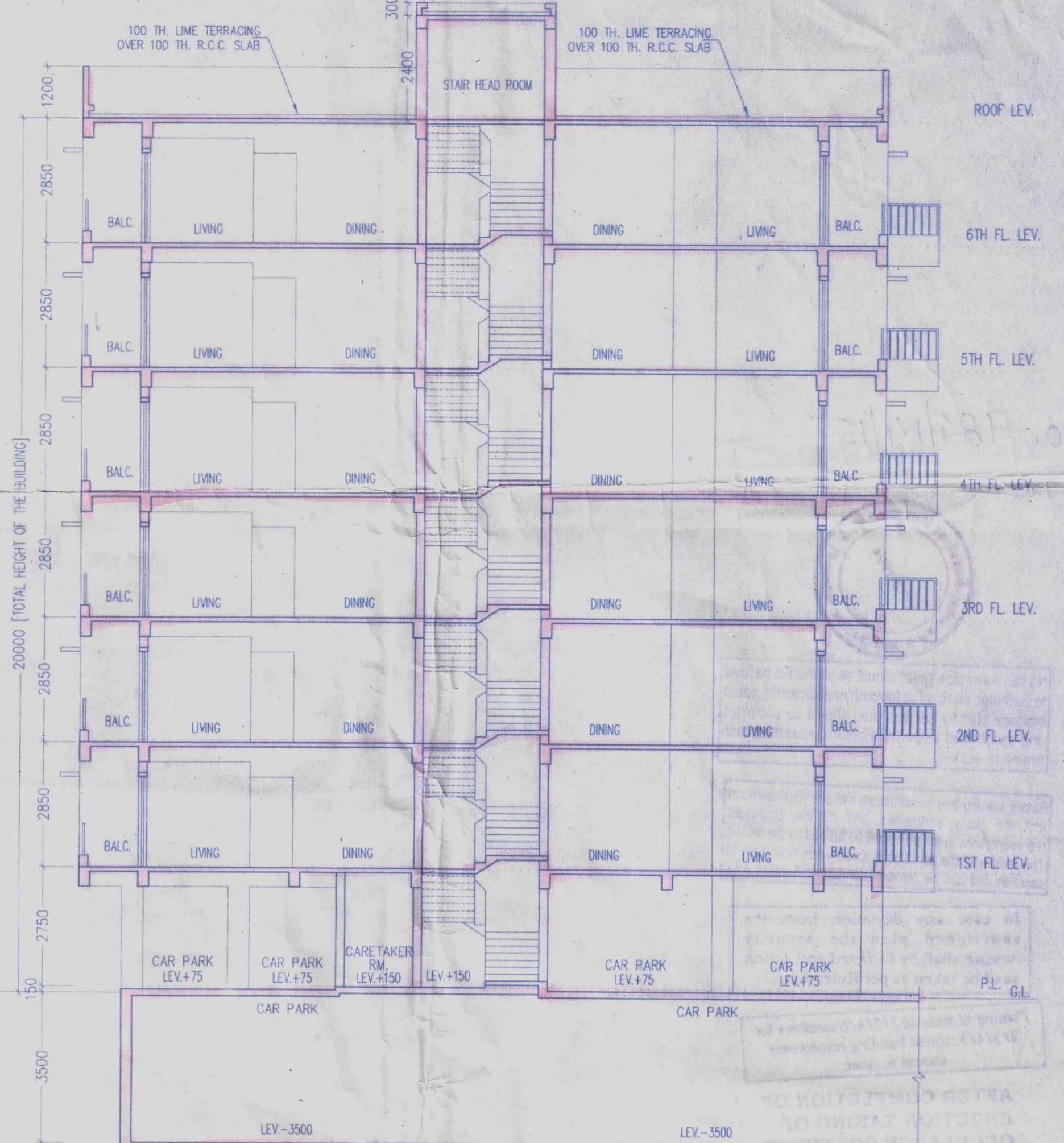

FRONT ELEVATION

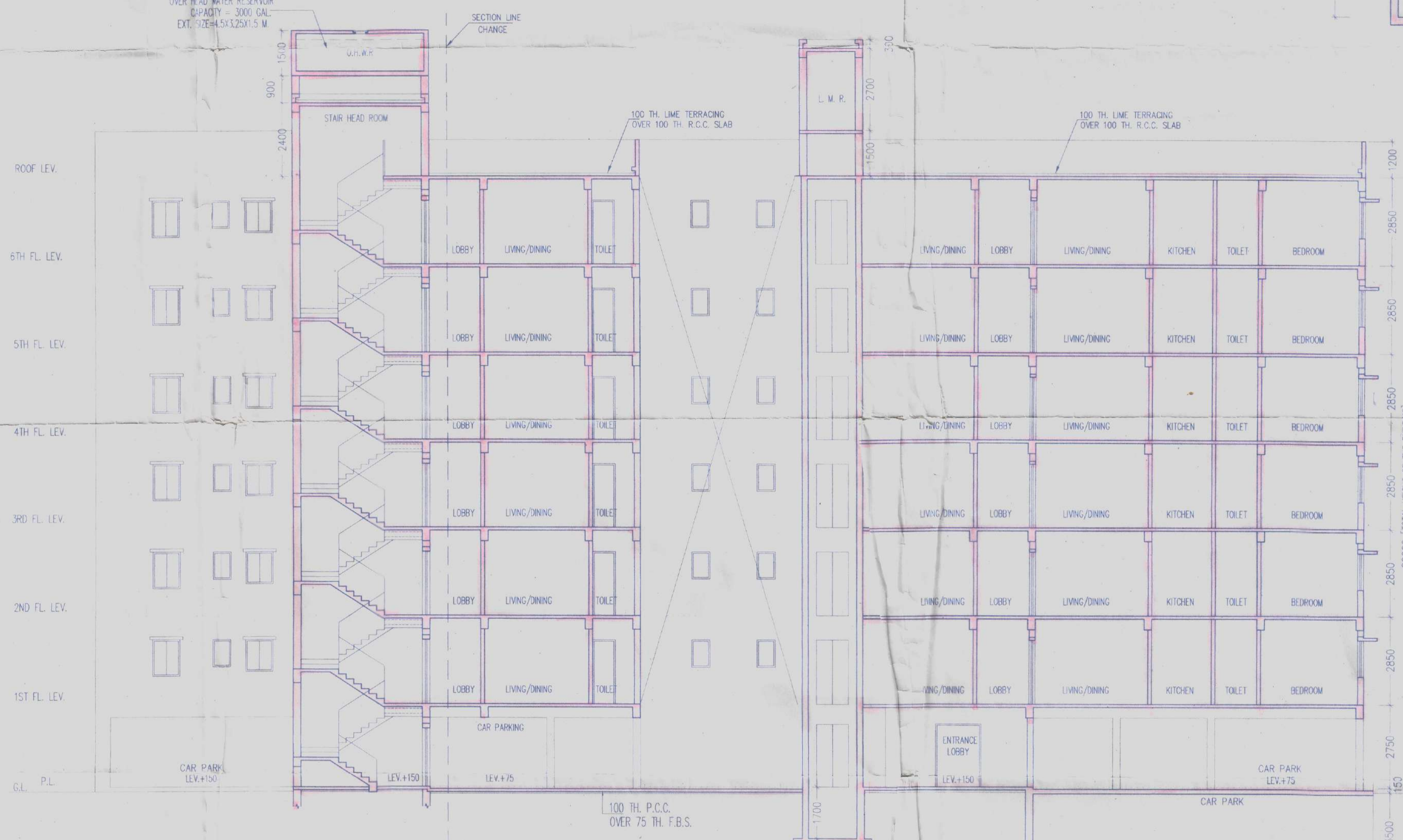

SECTION AT - GG



SECTION AT - HH

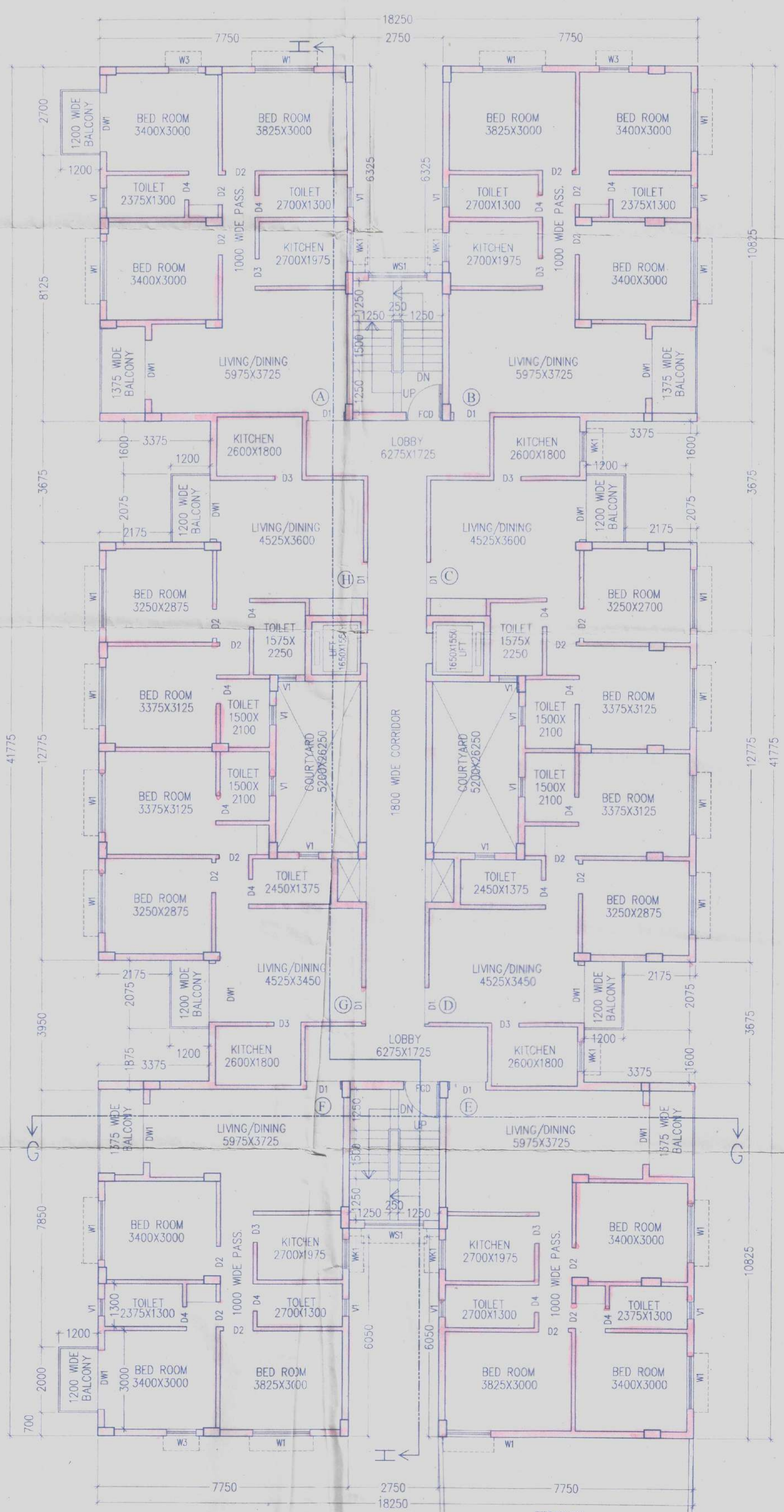

TYPICAL FLOOR PLAN (1ST TO 6TH FLOOR) BLOCK - 4

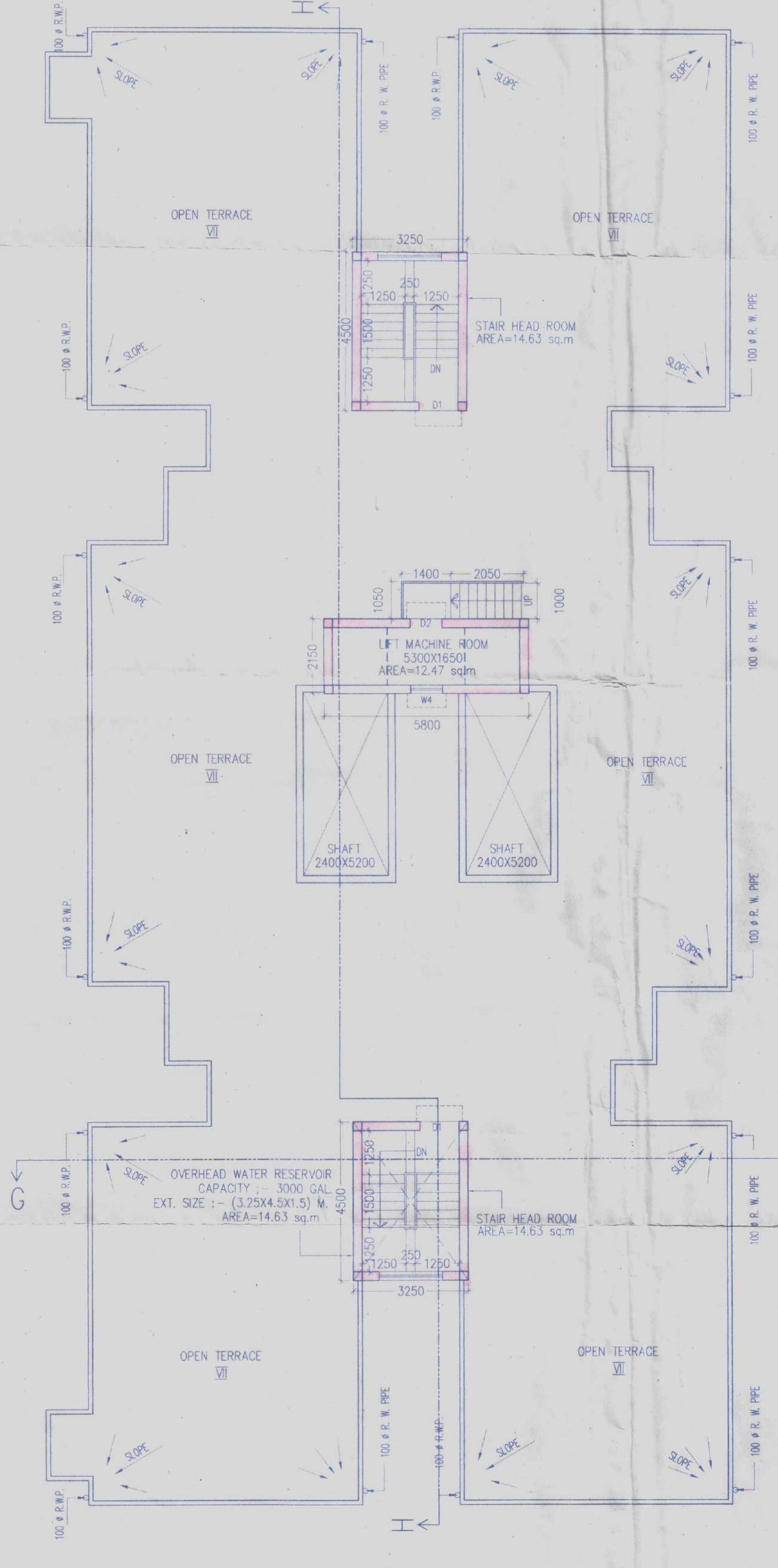

ROOF PLAN BLOCK - 4

- GENERAL NOTES**
1. ALL DIMENSIONS ARE IN MM. UNLESS OTHERWISE STATED.
 2. FOR SPECIFICATION OF MATERIALS AND WORKMANSHIP FOLLOW R.C.C - 1984.
 3. FIGURED DIMENSION SHOULD BE FOLLOWED.
 4. ALL EXTERNAL WALLS ARE 200MM THICK & ALL INTERNAL WALLS ARE 75MM 125MM THK. AS MENTIONED.
 5. MAX OF CONCRETE OF ALL R.C.C. MEMBERS ARE M-15 GRADE.
 6. ALL REINFORCEMENT SHALL BE Fe-415 CONFORMING TO I.S. CODE.
 7. CLEAR COVER FOR MAIN REINFORCEMENT FOUNDATION SHALL SLAB 15MM. BEAM 25MM. COLUMN 40MM.
 8. THE DEPTH OF SEMI-UNDER GROUND WATER RESERVOIR SHOULD NOT EXCEED THE DEPTH OF NEIGHBOURING COLUMN FOUNDATION.

SCHEDULE OF DOORS & WINDOWS

TYPE	SILL	UNTEL	SIZE	TYPE	SILL	UNTEL	SIZE
D	2100	1200/2100	W1	900	2100	1800/2100	
D1	2100	1100/2100	W2	900	2100	1800/2100	
D2	2100	900/2100	W3	900	2100	1800/2100	
D3	2100	850/2100	W4	1050	2100	1800/2100	
D4	2100	700/2100	W5	1050	2100	1800/2100	
D5	2100	1200/2100	W6	1050	2100	1800/2100	
D6	2100	1500/2100	W7	900	2100	1800/2100	
D7	2100	1800/2100	W8	900	2100	1800/2100	

CERTIFICATE OF OWNER

CERTIFIED THAT I HAVE GONE THROUGH THE BLUE PRINTS FOR RAJARHAT GOPALPUR MUNICIPALITY IN VOUGE & ALSO UNDERTAKE TO ABIDE BY THOSE RULES DURING AND AFTER CONSTRUCTION OF BUILDING.

CERTIFICATE OF STRUCTURAL ENGINEER

CERTIFIED THAT THE FOUNDATION AND SUPERSTRUCTURE OF THE BUILDING HAVE BEEN SO DESIGNED BY ME/US TO BE SAFE IN ALL RESPECTS INCLUDING THE CONSIDERATION OF BEARING CAPACITY & SETTLEMENT OF SOIL ETC. AS PER I.S.I STANDARD & N.B. CODE.

CERTIFIED THAT THE PLAN HAS BEEN DESIGN & DRAWN UP STRICTLY ACCORDING TO THE BUILDING RULES FOR RAJARHAT GOPALPUR MUNICIPALITY.

SIGNATURE OF OWNER

SIGNATURE OF STRUCTURAL ENGINEER

ASHIM KUMAR DAS
Structural Civil Engineer
B.C.E. M.E. CE. MGSAS.C.E.
FELLOW I.A. STRUCT.
(S. E. - 1193 (I.A.M.C.))
1140550-5

CERTIFICATE OF L.B.S.

CERTIFIED THAT WE HAVE PERSONALLY VERIFIED THE SITE & FOUND IT IS BUILDABLE & NOT A TANK OR FILLED UP TANK.

Rajkumar Agarwal
Architect
Member of Council of
Architecture CA / 94 / 17940

APPROVED SITE PLAN NO. -

TITLE BLOCK - 4

TYPICAL FLOOR PLAN (1ST TO 6TH),
ROOF PLAN, FRONT ELEVATION,
SECTIONS AT-GG & HH

PROJECT

PROPOSED B+G-VI (20.0 MT HT.) STORIED
RESIDENTIAL BUILDING AT R.S. AND L.R.
DAG NOS 3678/4016, 3678 (P), 3679 (P), 3680 (P)
L.R. KHATIAN NO- 1996 IN MOUDA,
GOPALPUR, J.L. NO. - 2 UNDER POLICE
STATION - AIRPORT FORMERLY RAJARHAT
IN THE DISTRICT OF NORTH 24 PARGANAS.

DATE	JOB. NO.	DEALT	CHECKED	SHEET NO.
ARCH/20/15/40	36871	NORMAL		5 OF 5

SCALE 1:100 ARCHITECT

RAJ AGRWAL & ASSOCIATES
88, ROYD STREET, KOLKATA - 16

S/S
21-4

SL No. 984/14/15



084
Area - 5/5
Block # 4

No rain water pipe sewer should be allowed to be fixed to discharge on Road or footpath or drain water, outside drainage plan for secured area should be submitted and sanctioned as per rule before presenting with drainage work.

Before starting any construction, the site must conform with the plans sanctioned and all the proposed representations in the plan shall be fulfilled by the owner. The validity of the sanction is three years from date of sanction and can be renewed for further 5 years only.

In case any deviation from the sanctioned plan the security deposit shall be forfeited and action shall be taken as per Rules Act.

Planting of trees @ 2/3/4/6 numbers for 2/3/4/5 storied building respectively should be done.

AFTER COMPLETION OF ERECTION TAKING OF OCCUPANCY CERTIFIED COMPLETION DRAWERS IS COMPULSORY

PROVISIONALLY SANCTIONED

[Signature]
Assistant Engineer
Bihannagar Municipality
Date 20/7/14

CHECKED BY *[Signature]*
Sub-Assistant Engineer
Bihannagar Municipal Corporation

RENEWED
UP TO 18/07/2020. Subject to height of the building upto 18.0m. i.e. (B+G+Y) as per W.P. M.F.R. - 2007.
[Signature]
Executive Engineer
(Building Plan)
Bihannagar Municipal Corporation

REVALIDATED
UP TO 18/07/2024.

CHECKED BY *[Signature]*
Assistant Engineer
Bihannagar Municipal Corporation
[Signature]
Executive Engineer
(Building Plan)
Bihannagar Municipal Corporation